

Lower San Joaquin and Delta South Regional Flood Management Planning

May 15th 2013

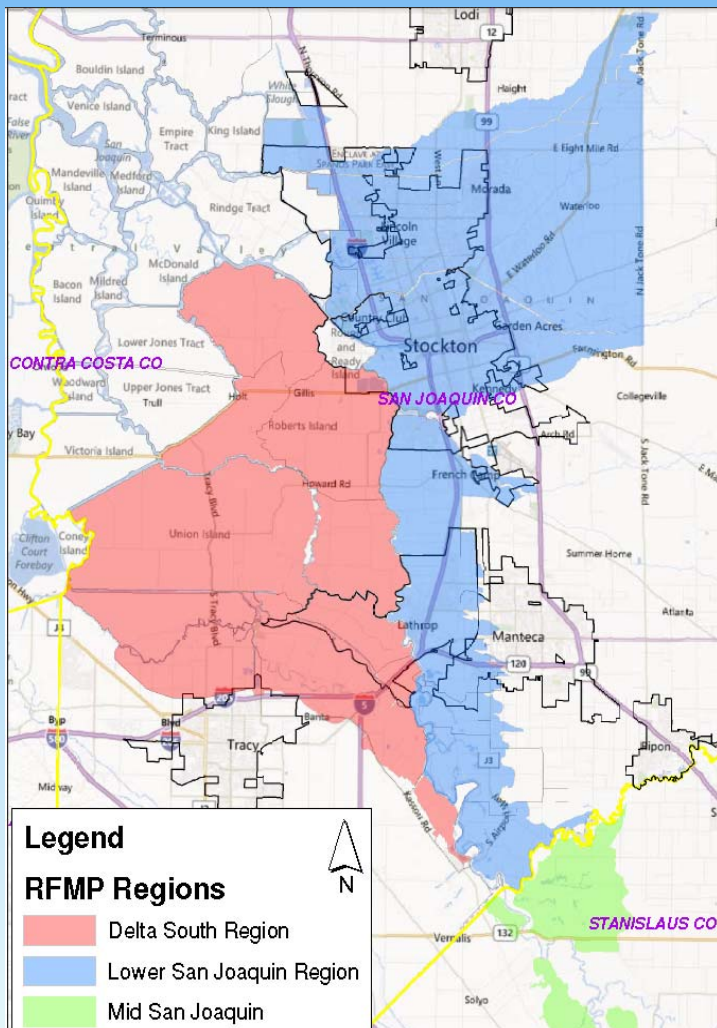



Presentation Overview

1. RFMP Status Update
2. What to Expect in the Next Couple of Months



1. RFMP Status Update

Stakeholder Outreach Information

- Stakeholder Hotline Established - 209-475-7688
- RFMP Website Launched www.sjafca.com/ljrdsrfmp.php

1. RFMP Status Update

Proposed Small Group Meetings

Meeting Number	Date	Stakeholder Name	RFMP Region
Small Group Meeting 1	TBD	RD 17 Mossdale Tract	LSJ
		RD 2107 Mossdale	DS
		RD 2062 Stewart Tract	DS
		City of Lathrop	Both
		City of Manteca	LSJ
		San Joaquin County	Both
		City of Stockton	Both
Small Group Meeting 2	TBD	San Joaquin County	Both
		City of Stockton	Both
		City of Manteca	LSJ
		City of Lathrop	Both
		City of Tracy	DS
		City of Lodi	-
		City of Ripon	-
Small Group Meeting 3	TBD	RD 684 Lower Roberts Island	DS
		RD 524 Middle Roberts Island	DS
		RD 544 Upper Roberts Island	DS
		RD 2116 Holt Station	LSJ
		City of Stockton	Both
Small Group Meeting 4	TBD	RD 1 Union Island East	DS
		RD 2 Union Island West	DS
		RD 2089 Stark Tract	DS
Small Group Meeting 5	TBD	RD 1007 Pico & Nagle	DS
		RD 773 Fabian Tract	DS
Small Group Meeting 6	TBD	RD 2058 Pescadero District	DS
		RD 2095 Paradise Junction	DS
		RD 2085 Kasson District	DS
		South Delta Water Agency	DS
		City of Tracy	DS

Meeting Number	Date	Stakeholder Name	RFMP Region
Small Group Meeting 7	TBD	City of Stockton	Both
		RD 2115 Shima Tract	-
		RD 2126 Atlas Tract	LSJ
Small Group Meeting 8	TBD	RD 1608 Lincoln Village West	LSJ
		RD 2074 Sargent-Barnhart Tract	LSJ
		RD 2119 Wright Elmwood Tract	-
		San Joaquin County	LSJ
		City of Stockton	Both
Small Group Meeting 9	TBD	RD 404 Boggs Tract	LSJ
		RD 403 Rough & Ready Island	-
		San Joaquin County	LSJ
		Port of Stockton	Both
		City of Stockton	Both
Small Group Meeting 10	TBD	RD 828 Weber Tract	LSJ
		RD 1614 Smith Tract	LSJ
		UOP & Friends of Calaveras River	LSJ
		San Joaquin County	LSJ
		City of Stockton	Both
Small Group Meeting 11	TBD	RD 2096 Weatherbee Lake	LSJ
		RD 2094 Walthall	LSJ
		RD 2075 McMullin Ranch	LSJ
		RD 2064 River Junction	LSJ
Small Group Meeting 12	TBD	RD 2042 Bishop Tract	LSJ
		San Joaquin County	Both
		City of Stockton	Both

1. RFMP Status Update

Preliminary Small Group Meeting Agenda

Review RFMP Purpose, Outcomes, Relation to Other Studies

- Background and Purpose of the RFMP Effort
- Review anticipated outcomes of the RFMP
- Relationship of RFMP to BWFS, CVFPP, etc.
- Considerations for Urban & Urbanizing Areas

Will be
Provided/Performed
by RFMP Team

Provide Historical Flood Events Info to Include in RFMP

- Flooding sources
- Failure Modes
- Flood Fight Efforts
- Est. Damages
- Photos/newspaper articles

To be Provided by
Stakeholders

Prior to Meeting Review Available Information/Provide to RFMP Team

- Existing Studies/Plans
- Review Land Use & Zoning Maps
- O&M Manuals
- Emergency Response Plans/Procedures
- Outreach & Public Awareness Efforts

Prior to Meeting,
Stakeholders Need To:

- Review SB5/ULDC
- Come prepared with questions

- Review and Compile Existing Studies, Plans, Data, etc.
- Come prepared to discuss your local needs and opportunities

Review Known/Identified Projects To Address System Needs

- Structural flood management system projects
- Emergency Response
- Outreach & Public Awareness Efforts
- O&M Projects
- Land Use Modifications
- Critical Repair Needs

Review DWR Regional Atlas Info

CIP/O&M Budget, Funding Sources & Deficiencies



2. What to Expect in the Next Couple of Months

- Contact regarding small group meeting availability
- Information requests
- Email updates



QUESTIONS?